

5D4N SEOUL TOUR

Seoul • Nami Island • MT. Seorak • Shopping

MUSLIM GROUND ONLY
PRIVATE TOUR (FULL BOARD)



VALIDITY: APRIL 2019 | TOUR CODE: ETET/HH7102

DAY 01 ARRIVE INCHEON > NAMI ISLAND

Lunch / Dinner

Upon arrival at Incheon Airport, meet & greet with our representative then Visit: **Nami Island** - Enjoy Lake Cruise and take a leisure walk at the beautiful tree road where the outdoor shooting for the famous Korean Drama "Winter Sonata".

Petite France - A French cultural village set in the Korean countryside and consists of 16 French-style buildings where visitors can lodge. Overnight in Mt. Seorak. *During winter season (1st Dec 2018 – 28th Feb 2019), you will visit Ski resort instead of Petite France. *Ski equipment & Ski Cloth (jacket and pants) are not included – USD 40/Pax

Lunch : served at a local halal/Seafood restaurant
Dinner : served at a local halal/Seafood restaurant

DAY 02 MT. SEORAK > KIMCHI MAKING

Breakfast / Lunch / Dinner

After breakfast meet the local guide at hotel lobby and visit: **Sinhung Temple** - Sinheungsia is an ancient temple with deep historical significance, and many tourists come because of its beautiful scenery. **Gwongumseong fortress by cable car (Mt. Seorak scenery)** *It could be cancelled depending on the windy conditions. Back to Seoul. **Shopping stops : Amethyst factory** - Amethyst shopping shop. **Korea House** : Kimchi Making and wearing Hanbok experience. Overnight in Seoul. *Cherry blossom season: 01~20 April 2018 (subject to weather change) will arrange the cherry blossom street.

Lunch : served at a local halal/Seafood restaurant
Dinner : served at a local halal/Seafood restaurant

DAY 03 SEOUL > LOTTE WORLD

Breakfast / Lunch / Dinner

After breakfast, meeting with a tour guide at hotel lobby and visit: **Lotte world** - Lotte world theme Park with free pass tickets (customer can change to Everland theme Park with USD 10/Pax additional charge). **Itaewon Mosque & shopping street** - Seoul Central Mosque, which oversees all Islamic mosques in Korea, and 'Islamic Street' an area of Itaewon that is becoming established as a special region catering towards those of the Islamic faith. Overnight at Seoul.

Lunch : Pack lunch
Dinner : served at a local halal/Seafood restaurant

DAY 04 SEOUL > SHOPPING

Breakfast / Lunch / Dinner

After breakfast meet the local guide at hotel lobby and visit: **Gyeongbok Palace** - Royal palace located at northern Seoul. It is the main and largest palace of the 5 grand palaces built by Joseon Dynasty. **Presidential Blue House** (Pass by). **Shopping stops: Ginseng Museum, Cosmetic shop, Pine tree shop, Shinseggye Duty free shop.** **Shopping stops: Namdaemun Market (Souvenir shop) or Myeongdong shopping street:** Free shopping time. Overnight at Seoul.

Lunch : served at a local halal/Seafood restaurant
Dinner : served at a local halal/Seafood restaurant

DAY 05 DEPARTURE SEOUL

Breakfast

After breakfast, you will meet with a DRIVER ONLY at hotel lobby and transfer to ICN Airport for departure.

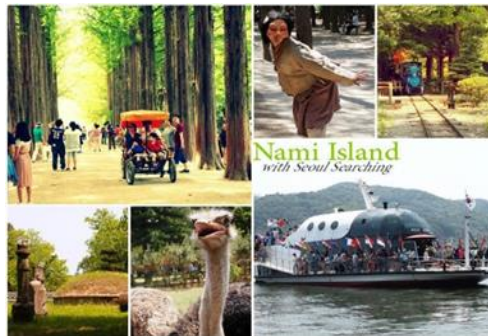

PRICE PER PERSON (ADULT)		
NO OF PERSON(S)	3***	4****
2 – 3	RM 4,729	RM 5,319
4 – 5	RM 3,199	RM 3,789
6	RM 3,059	RM 3,719

HOTEL LISTED		
SEOUL	Intercity Hotel or similar	3*
MT. SORAK	I-Park Condo or similar	3*
SEOUL	Ibis Styles Ambassador or similar	4*
MT. SORAK	Ramada Hotel or similar	4*

THE PRICE INCLUDES :-

- ✓ 04 nights accommodation based on Twin/Triple sharing
- ✓ Daily buffet breakfast at the hotel
- ✓ Transportation by private air-conditioner
- ✓ A qualified English-speaking tour guide
- ✓ Tour as mentioned in the program
- ✓ Meals: 04 x Lunch & 04 x Dinner as mentioned in the Itinerary
- ✓ Entrance fees, toll & parking as mentioned in the itinerary

THE PRICE EXCLUDES :-

- ✗ International flight ticket with all airport taxes
- ✗ All personal expenses during the travel
- ✗ Personal travel Insurance
- ✗ Others item not mentioned in itinerary
- ✗ Compulsory tipping for Tour Guide & Coach/Van Driver

REMARKS :

- Surcharge for peak season supplement charge will be added for this period (Hotel)
- 21st – 27th Sept 2018 > RM108.00/pax/night
- 21st Dec – 2nd Jan 2019 > RM108.00/pax/night
- 01st – 11th Feb 2019 > RM108.00/pax/night
- 11th – 15th April 2019 > RM108.00/pax/night
- Compulsory to visit the specify shopping stops. However, you are not obligated to purchase product sold at the shopping stop. We reserves the right to collect a penalty surcharges if refuse to visit the shops (penalty surcharge: USD 100/pax)
- PRICE QUOTED IS SUBJECT TO CHANGE DUE TO CURRENCY FLUCTUATION.



ENRICH TRAVELOGUE
CO. REG. 1074485-W
KPK/LN: 7644 | MA4686

No. 243 B, 2nd Floor,
Jalan Bandar 13, Taman Melawati,
53100 Kuala Lumpur
F : 03-4162 8279



03-4162 8179
info@enrichtravel.my
www.enrichtravel.my
@ jejakduniaenrich
@ jejak_dunia